

# PLAT & SURVEY

LOCATED IN THE S 1/2 OF THE NW 1/4, SEC. 19, T-6-N, R-3-E,  
PULASKI TWP., WILLIAMS CO., OHIO.

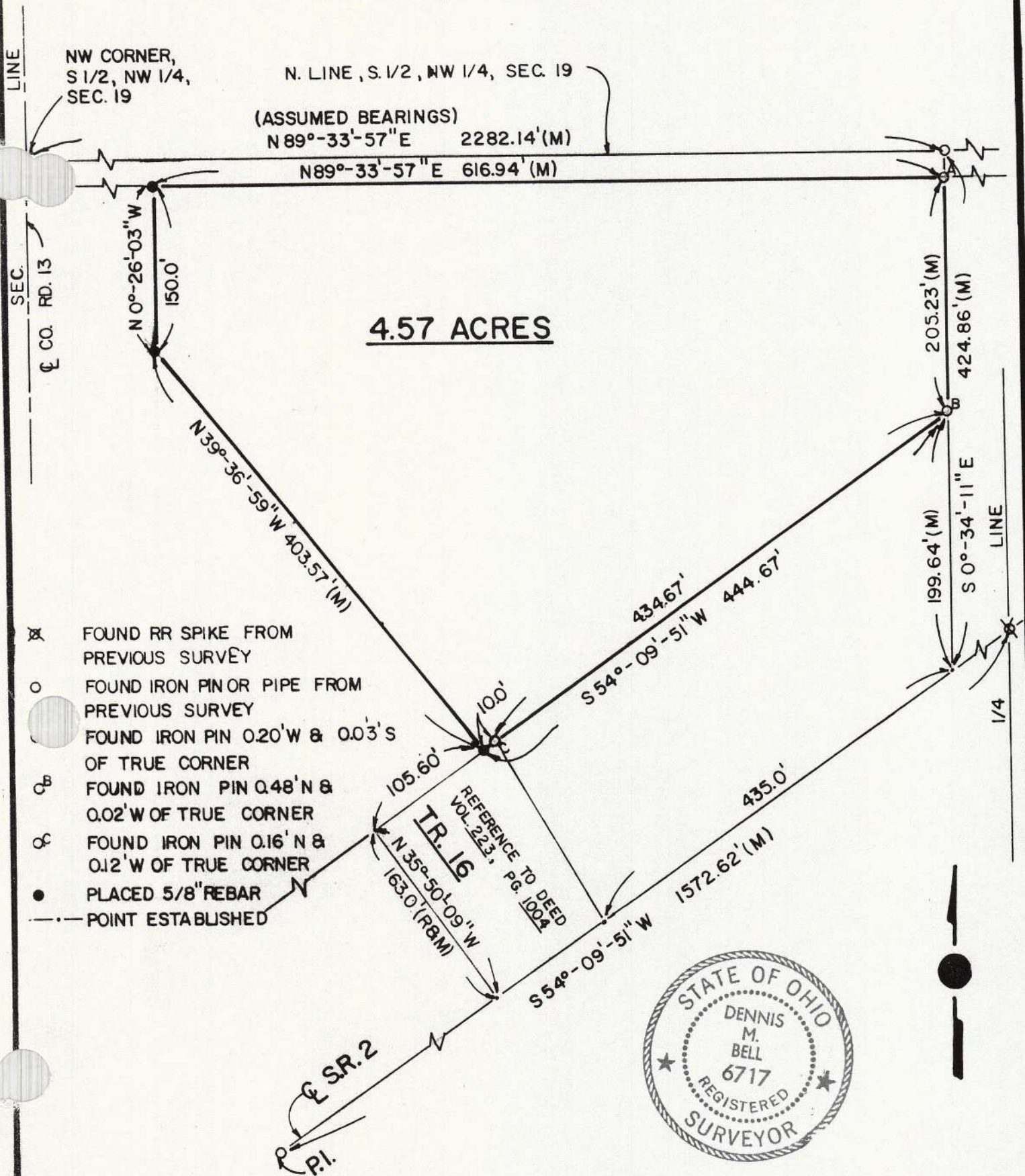

I hereby certify that I have surveyed the premises and prepared the above plat and that said plat is correct to the best of my knowledge and belief. The dimensions are shown in feet and decimal parts thereof. This survey has been recorded in Vol. 102 Page 308 of the Williams County Record of Surveys.

SCALE

1" = 100'

DATE

10/13/86

JOB NO.

OS-275-86

*D. M. Bell*  
Dennis M. Bell  
Reg. Surveyor #6717

**BELL ENGINEERING LIMITED**

1211 W. HIGH - P.O. BOX 565  
BRYAN, OHIO 43506  
(419) 636 - 2585